

MICROFILMED

FILED
GREENVILLE CO. S. C.
DEC 10 3 25 PM '82
DONNIE S. TANKERSLEY
R.M.C.

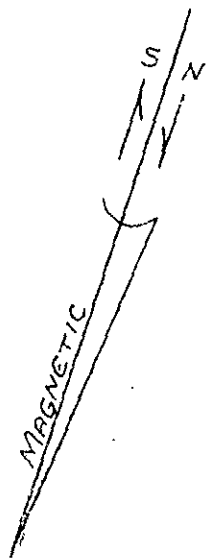

LOT 17

PART LOT 18

PART LOT 19

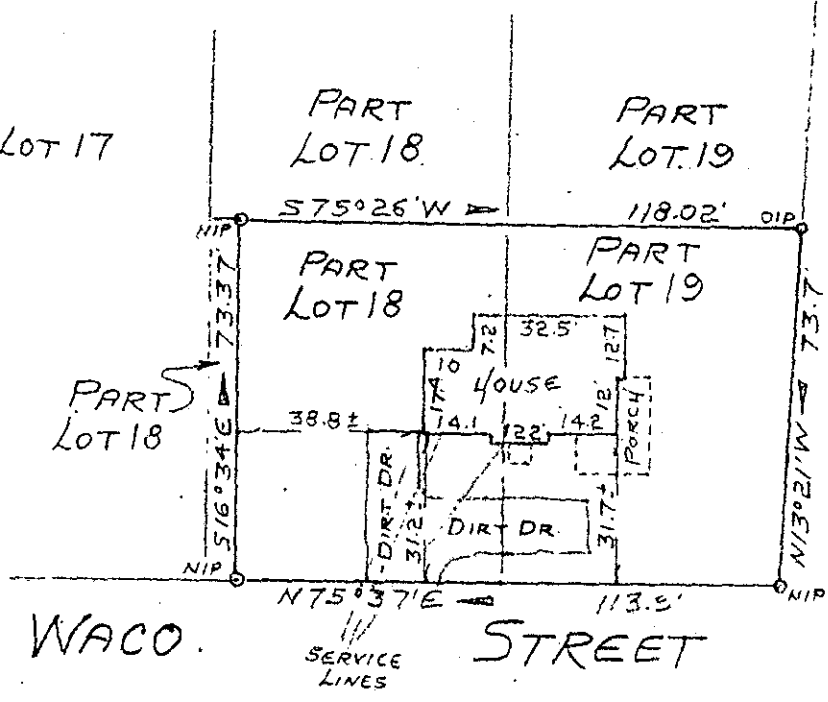

WEST AVE

WACO

STREET

PROPERTY OF
JESSIE L. GRUMBLES
NEAR GREENVILLE, GREENVILLE CO., S.C.
Nov 17, 1982 SCALE 1"=40'

5000
2 DE 10 82
1421

This is to certify that on November 17, 1982, I surveyed the property shown on this plat, known as parts of lots 18 and 19, as shown on a plat recorded in the RMC Office for Greenville County, in Plat Book C, Page 190, and that the property lines, walls and buildings are as shown hereon, and that the building located on said lot does not project nor encroach on adjacent streets or property, and that no adjacent walls or buildings project nor encroach on said lot, and that no utility lines cross this lot except as may be shown hereon.

NOTE: This property is not located within a flood hazard area.

Survey by: Richard D. Wooten, Jr.
Greenville, South Carolina

DEC 10 1982

9-I-90

14154

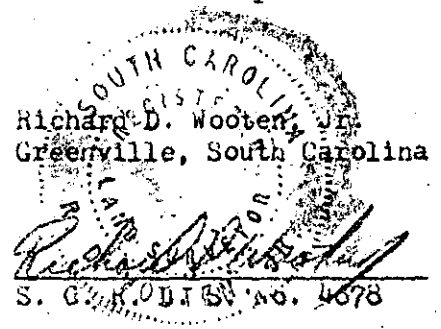

3.0001